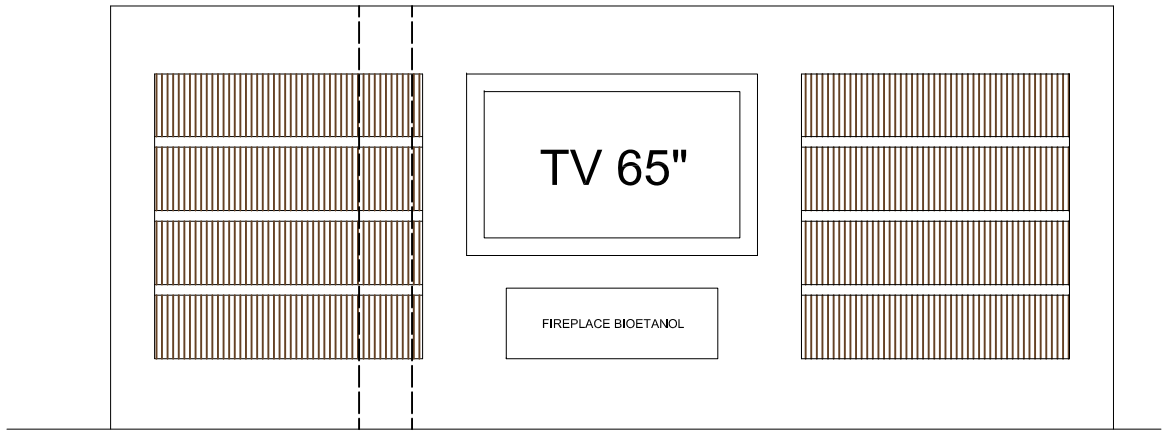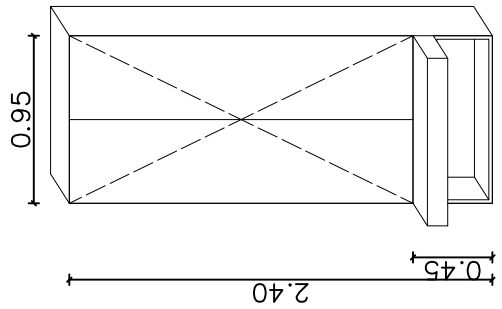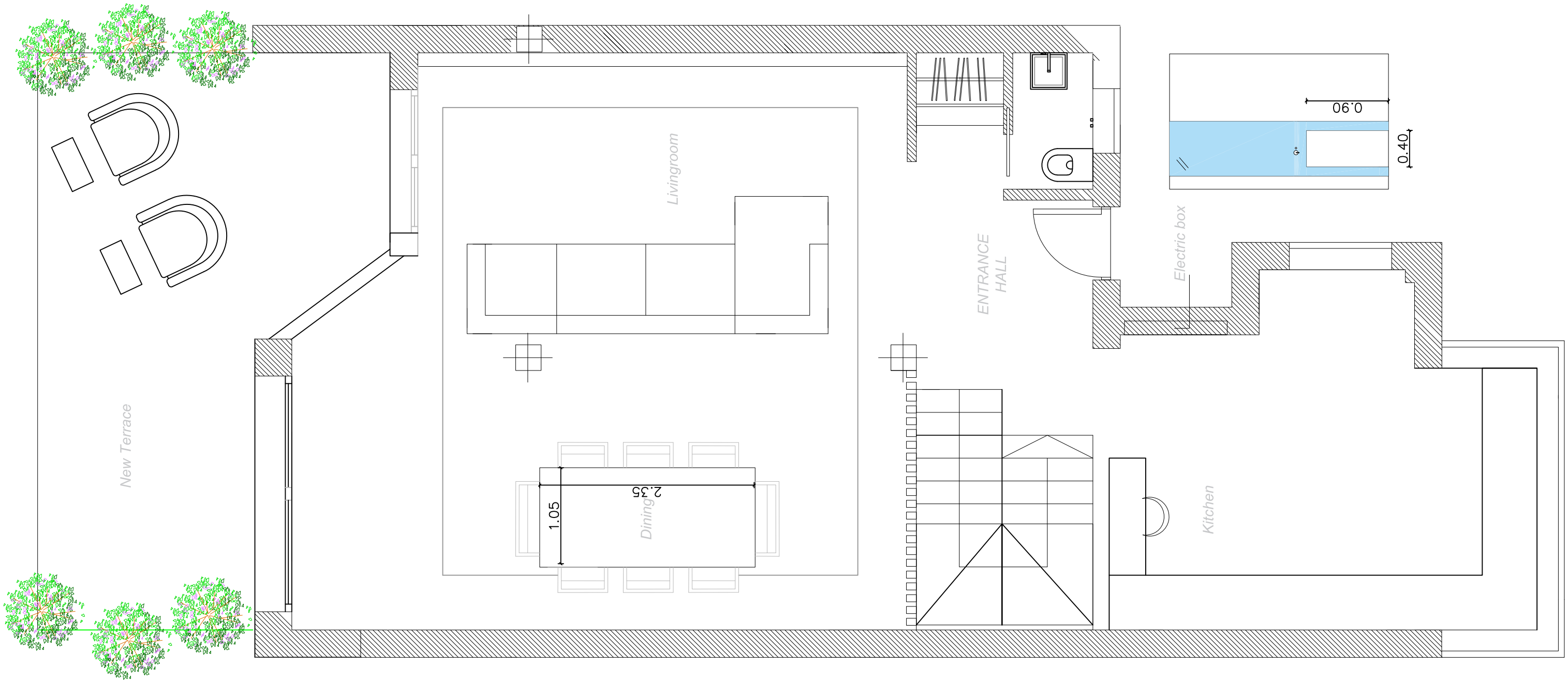TRASDOSAMOS CON PLADUR: hornacinas para baldas, hornacina TV, hornacina chimenea.