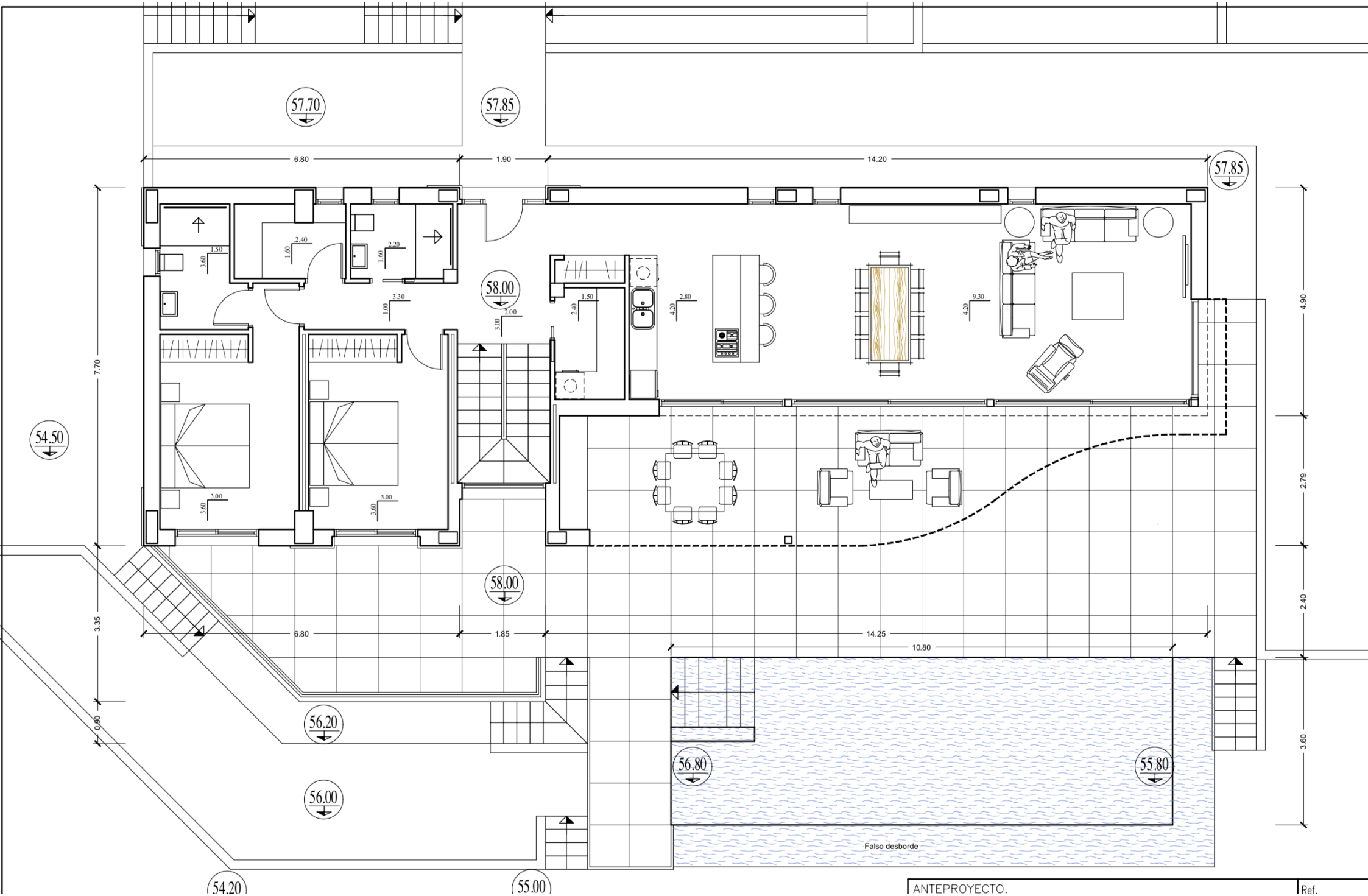

ANTEPROYECTO.

Ref.